

BOZZETTI

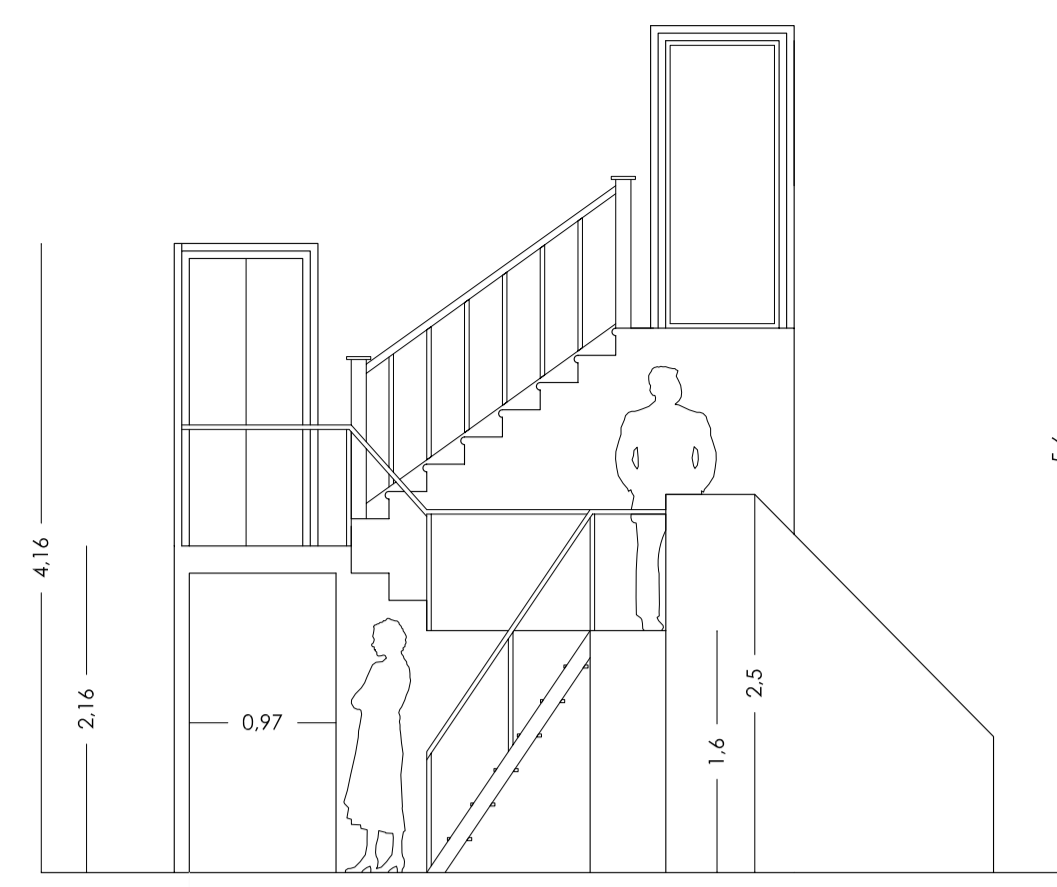

PROSPETTO DEL RETIRO DELLA SCENA, scala 1:100

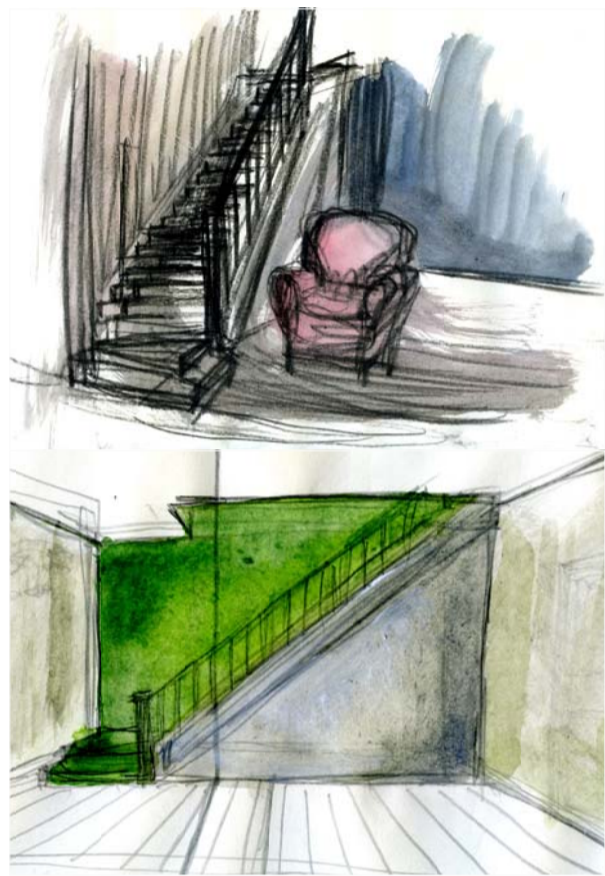
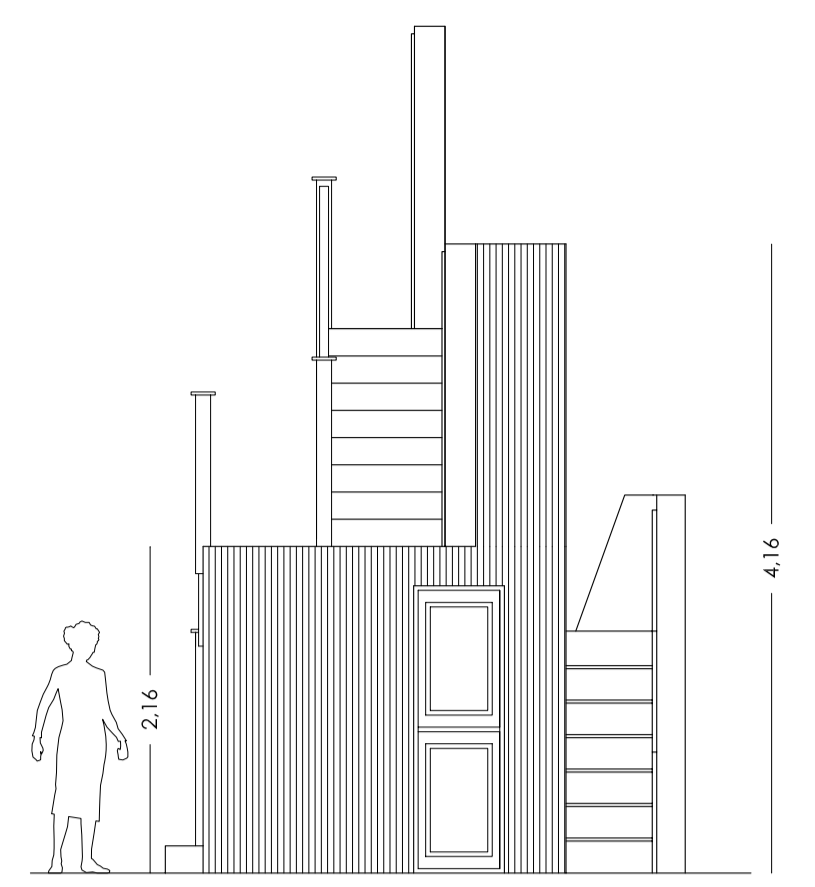

PROSPETTO DESTRO DELLA SCENA, scala 1:100

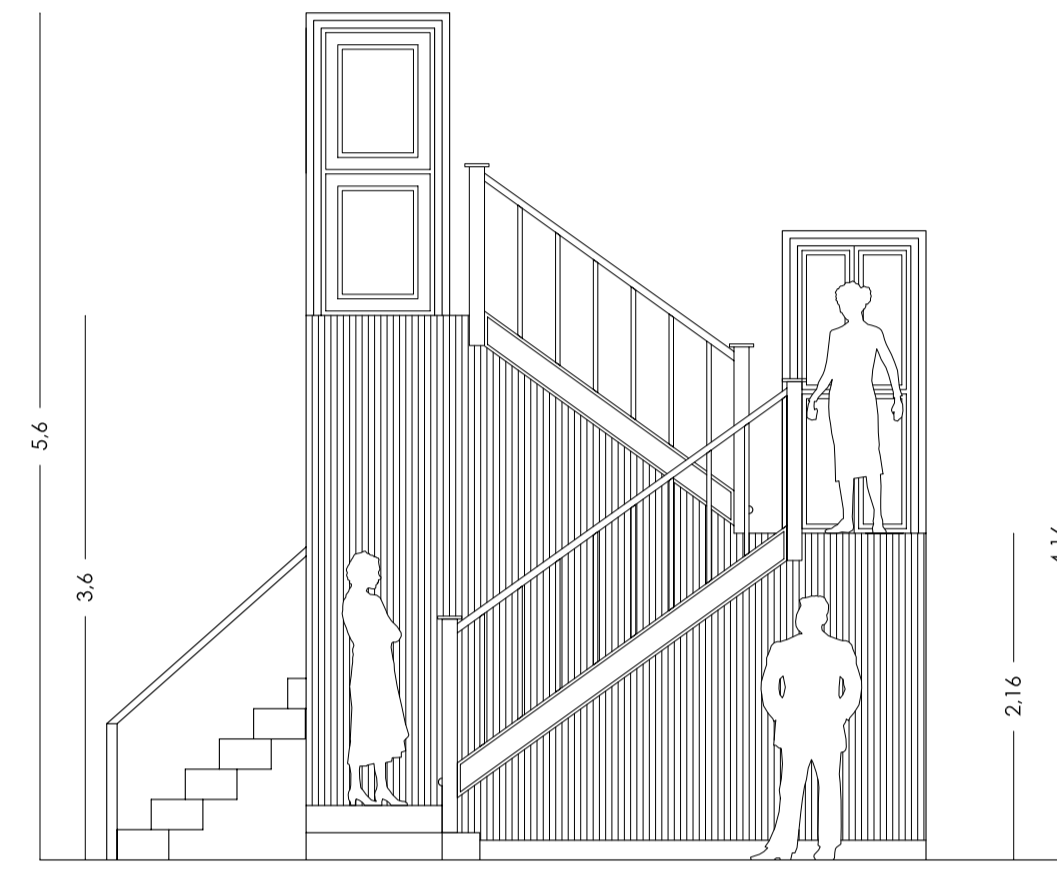

PROSPETTO DEL FRONTE DELLA SCENA, scala 1:100

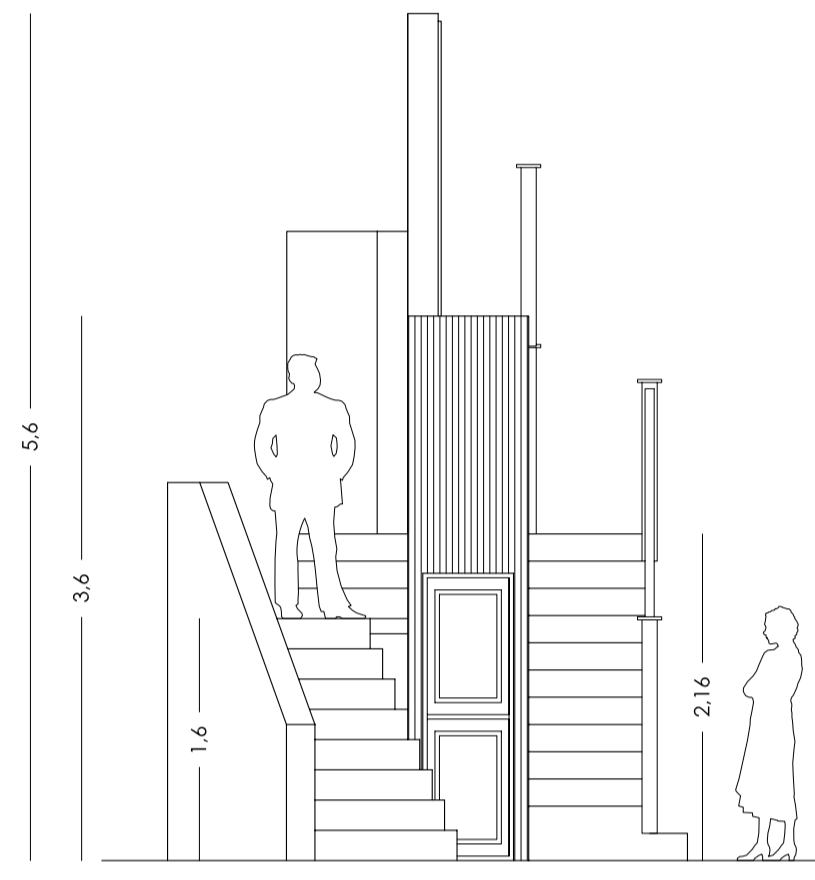

PROSPETTO SINISTRO DELLA SCENA, scala 1:100

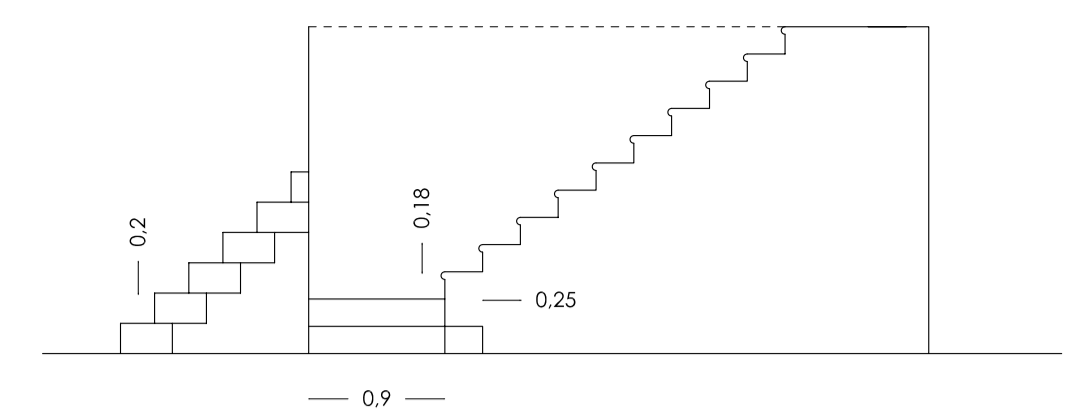

DISEGNO DEI GRADINI, scala 1:100

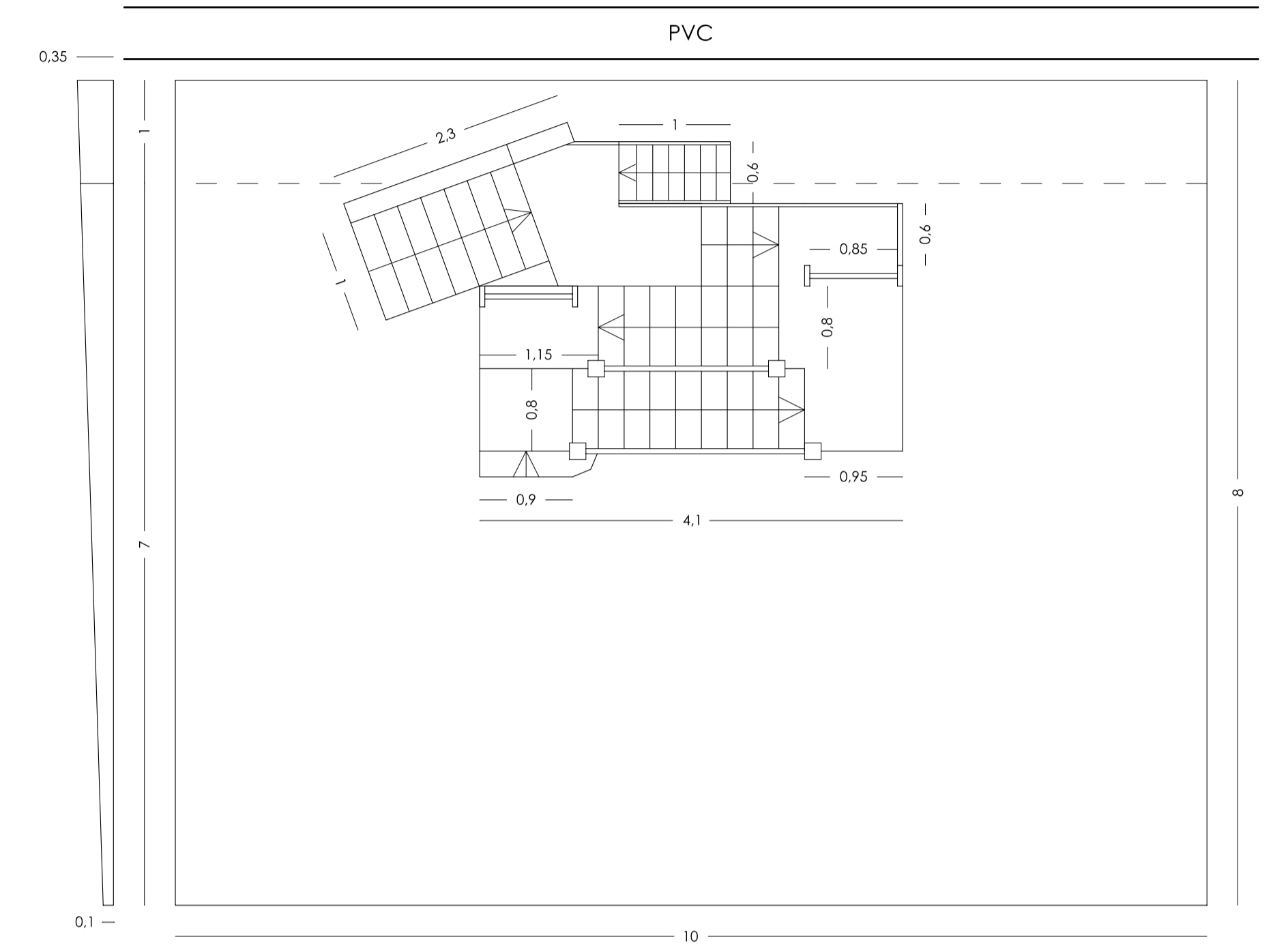

PIANTA DELLA SCENA e PEDANA PRATICABILE, scala 1:100

FOTO DEL MODELLO DELLA SCENA

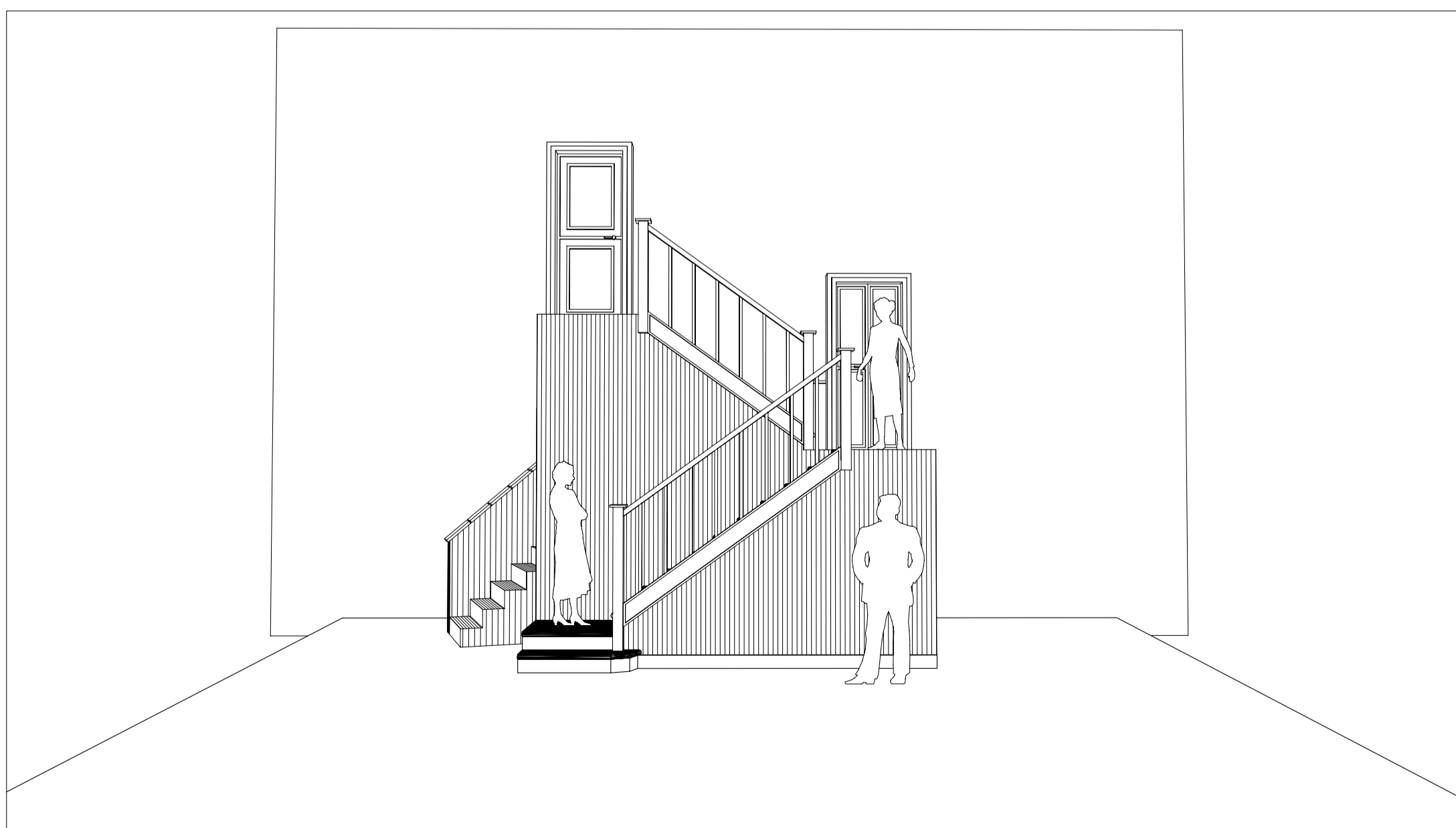

VISTA PROSPETTICA CENTRALE

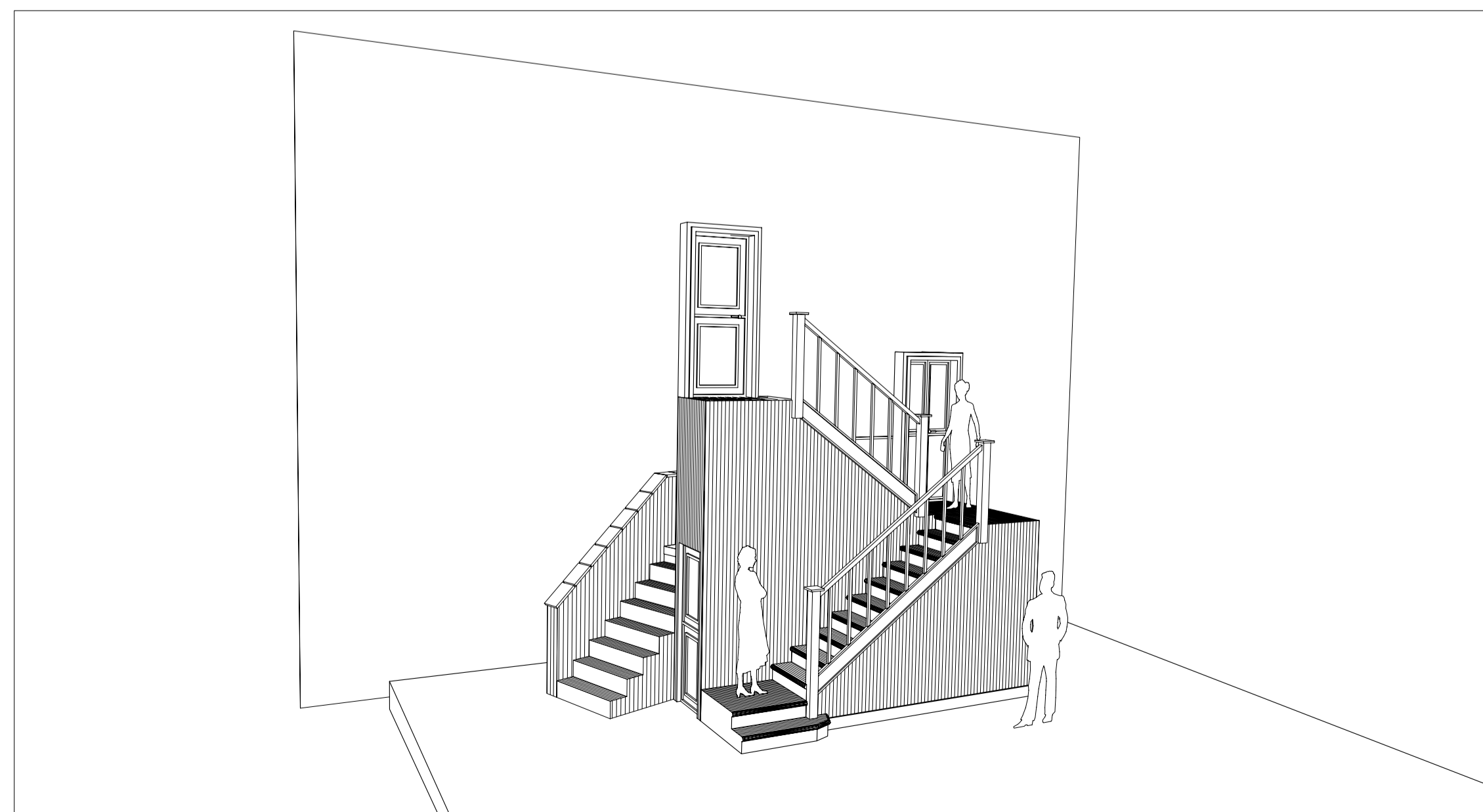

VISTA PROSPETTICA LATERALE



ANTONIO PANZUTO
 Progetto scenografico:
L'INTERVISTA
 di Natalia Ginzburg
TAVOLA 1

produzione
 TEATRO ELISEO 2009
 regia
 VALERIO BINASCO
 scenografia
 ANTONIO PANZUTO
 luci
 PASQUALE MARI
 aiuto scenografo
 ALBERTO NONNATO